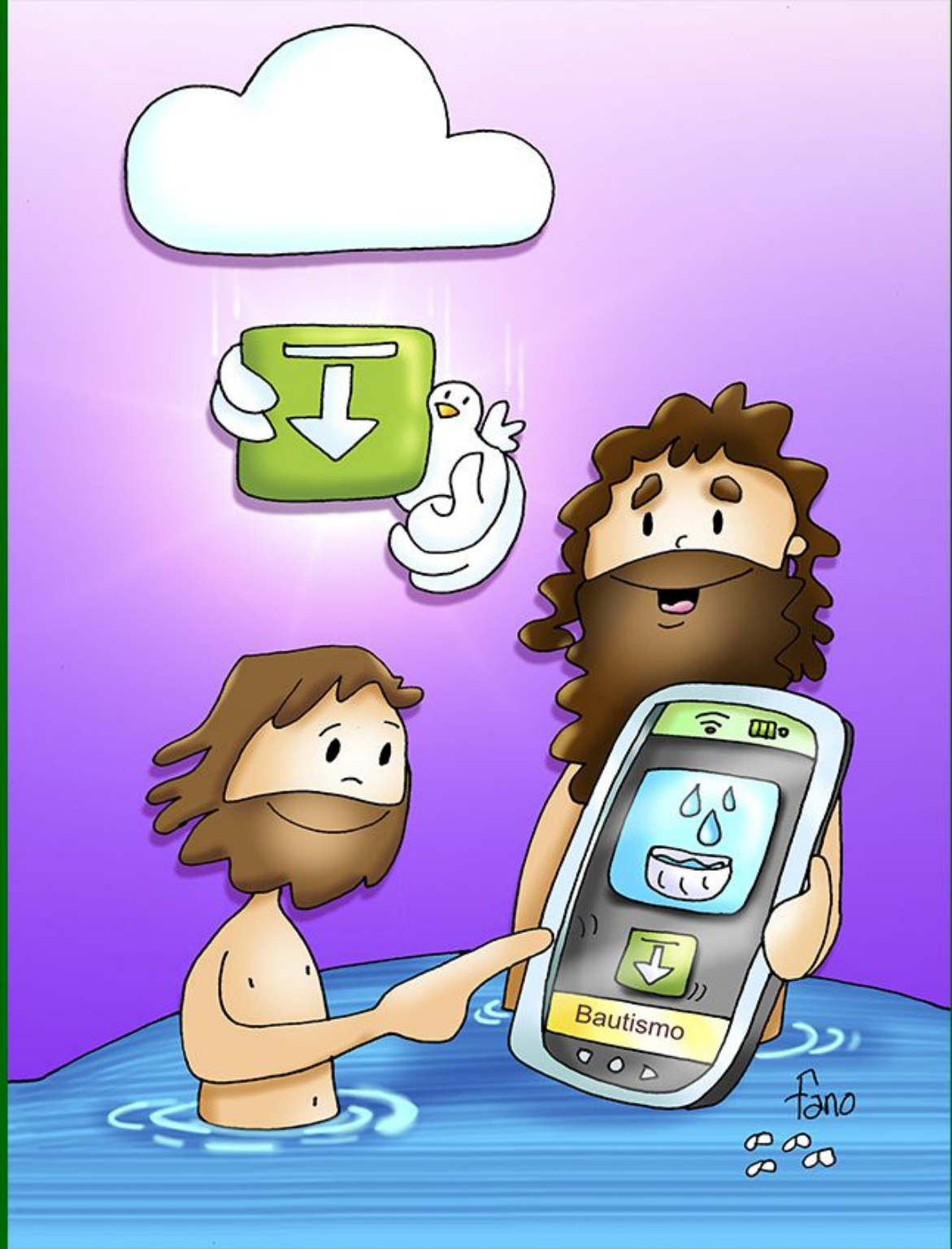Con la APP del bautismo se baja de la nube la gracia del Espíritu